Engineered Polymer (EP) Flow-through Multi-port Tee

Submittal Information
Revision D: Oct. 9, 2013

Project Information

Job Name:

Location: | Part No. Ordered:

Engineer: | Date Submitted:

Contractor: | Submitted By:

Manufacturer's Representative: | Approved By:

Technical Data

Material:	UDEL GF120
Maximum Temperature (no pressure):	320°F (160°C)
Maximum Working Temperature/Pressure:	210°F (99°C) at 150 psi
Maximum Multi-port Tee Flow for ¾" Inlet:	13.2 gpm at 12 fps 8.8 gpm at 8 fps
Maximum Multi-port Tee Flow for 1" Inlet:	21.8 gpm at 12 fps 14.5 gpm at 8 fps

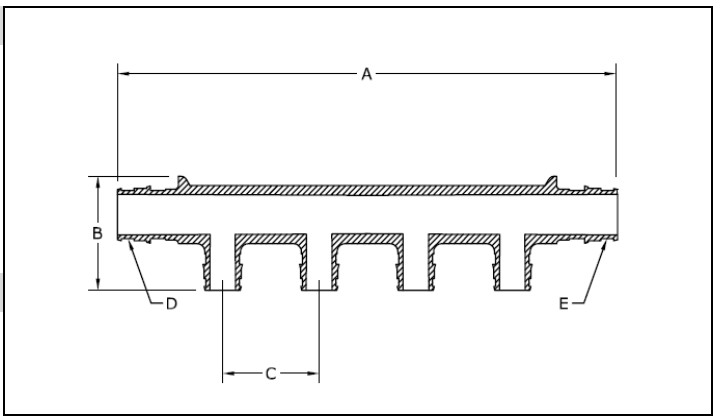

Product Information and Application Use

Engineered Polymer (EP) Flow-through Multi-port Tee features ¾" or 1" ProPEX® inlets with ½" ProPEX branch outlets.[1] The tee is made of EP, a high-performance material used in demanding, hot-water applications.

✓	Description	Part Number	A	B	C	D	E	Weight
☐	EP Flow-through Multi-port Tee, 2 outlets, ¾" x ¾" ProPEX	Q2227557	4.40"	1.77"	1.25"	¾" ProPEX	¾" ProPEX	0.08 lbs.
☐	EP Flow-through Multi-port Tee, 3 outlets, ¾" x ¾" ProPEX	Q2237557	5.70"	1.77"	1.25"	¾" ProPEX	¾" ProPEX	0.10 lbs.
☐	EP Flow-through Multi-port Tee, 3 outlets, 1" x ¾" ProPEX	Q2231057	6.20"	1.88"	1.25"	1" ProPEX	¾" ProPEX	0.14 lbs.
☐	EP Flow-through Multi-port Tee, 4 outlets, ¾" x ¾" ProPEX	Q2247557	7.80"	1.77"	1.50"	¾" ProPEX	¾" ProPEX	0.14 lbs.
☐	EP Flow-through Multi-port Tee, 4 outlets, 1" x ¾" ProPEX	Q2241057	7.10"	2.00"	1.25"	1" ProPEX	¾" ProPEX	0.17 lbs.
☐	EP Flow-through Multi-port Tee, 4 outlets, 1" x 1" ProPEX	Q2241051	7.68"	1.88"	1.25"	1" ProPEX	1" ProPEX	0.18 lbs.
☐	EP Flow-through Multi-port Tee, 6 outlets, ¾" x ¾" ProPEX	Q2267557	9.41"	1.62"	1.25"	¾" ProPEX	¾" ProPEX	0.18 lbs.
☐	EP Flow-through Multi-port Tee, 6 outlets, 1" x ¾" ProPEX	Q2261057	9.60"	2.00"	1.25"	1" ProPEX	¾" ProPEX	0.24 lbs.
☐	EP Flow-through Multi-port Tee, 6 outlets, 1" x 1" ProPEX	Q2261051	9.90"	2.00"	1.25"	1" ProPEX	1" ProPEX	0.25 lbs.

Installation

Any product designed to mount 1" copper pipe (for the ¾" EP Flow-through Multi-port Tee) or 1¼" copper pipe (for the 1" EP Flow-through Multi-port Tee) can serve as a mounting bracket. For more information, refer to the Uponor Professional Plumbing Installation Guide.

Standards

CAN/CSA B137.5; ASTM F877; ASTM F1960

Codes

IPC; UPC; NSPC; NPC of Canada

Listings

ANSI/NSF -14- and 61-certified; ICC ESR 1099; IAPMO 3946; HUD MR 1269

Related Applications

PEX-a Plumbing Systems

Contact Information

Uponor, Inc.
5925 148th Street West
Apple Valley, MN 55124 USA
Phone: (800) 321-4739
Fax: (952) 891-2008
www.uponorpro.com

Uponor Ltd.
655 Park Street
Regina, SK S4N 5N1 CANADA
Phone: (888) 994-7726
Fax: (800) 638-9517
www.uponorpro.com

[1] ProPEX® is a registered trademark of Uponor, Inc. ProPEX™ is a trademark of Uponor Ltd.